

GROUND FLOOR

- Entrance Hall
- Stair
- Living Room
- Kitchen
- Dining
- Utility
- WC
- Plant/Services Cupboard

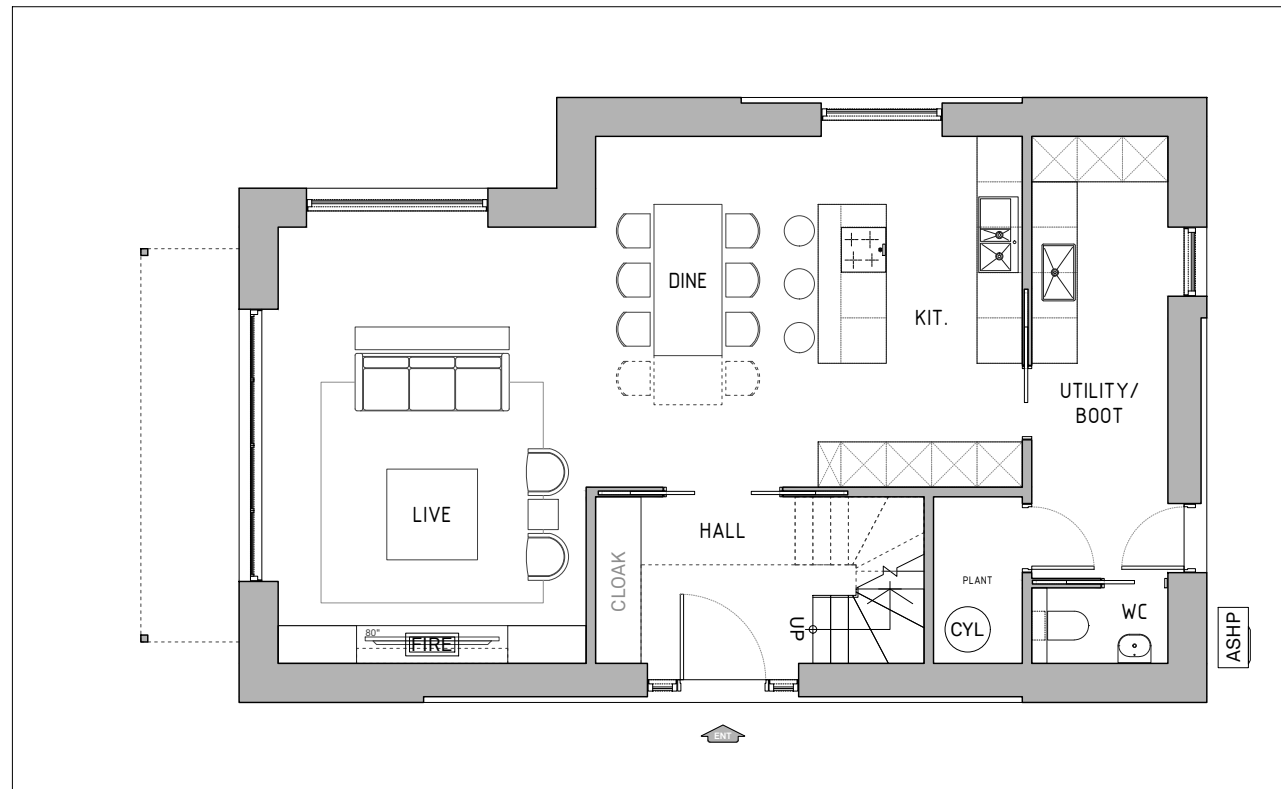
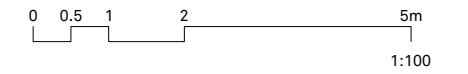

GA
GROUND FLOOR

FIRST FLOOR

- Landing Gallery
- Loft Access Hatch
- Bedroom 1 (master)
- Bedroom 1 En-suite
- Terrace
- Bedroom 2
- Bedroom 3
- Family Bathroom

LOFT

- Plant/Services/Storage

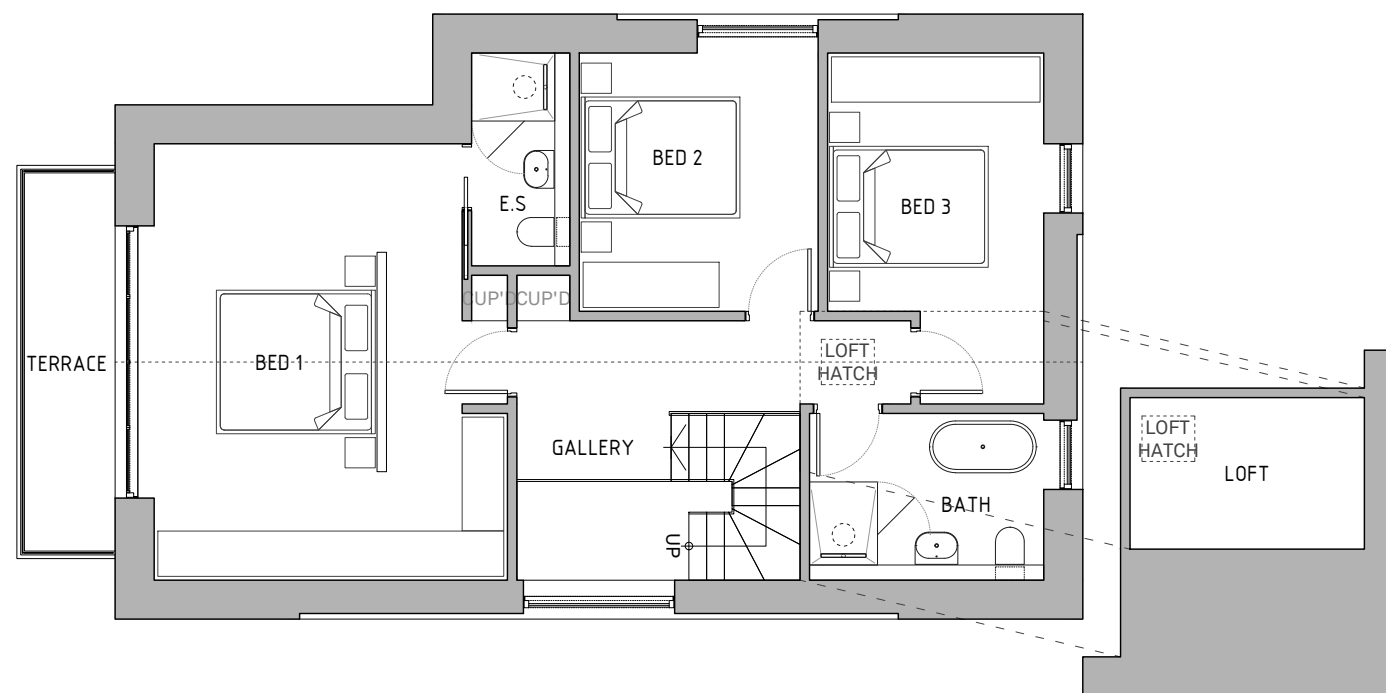

GA
FIRST FLOOR / LOFT

Stg. Rev.	Drw. Rev.	Description	Date
-----------	-----------	-------------	------

Revisions:

Project:

**COOKSWOOD
STOKE ST. MICHAEL**

Client:

Drawing:

**PLAN
The Cottage
Conventional Living**

Scale @ A3:	Drawing No.	Stage
1:100	B01.100.00	05
Drawn:		00
CAD-JP		00
Date:		00
AUG 2021		

Any discrepancy or query concerning this drawing should be referred to the Lomax Design & Build Ltd.
© Copyright : Lomax Design & Build Ltd.