

GROUND FLOOR

- Entrance Hall
- Stair
- Lobby
- Kitchen
- Living
- Lounge
- Dining
- Utility & Boot Room
- Plant
- Services Cupboard
- Hot Water Cylinder
- WC

FIRST FLOOR

- Stair & Landing
- Bedroom 1
- Dressing Room
- Bedroom 1 En-suite
- Bedroom 2
- Bedroom 2 En-suite
- Bedroom 3
- Family Shower Room
- Store Room
- Service Riser Cupboard/Store

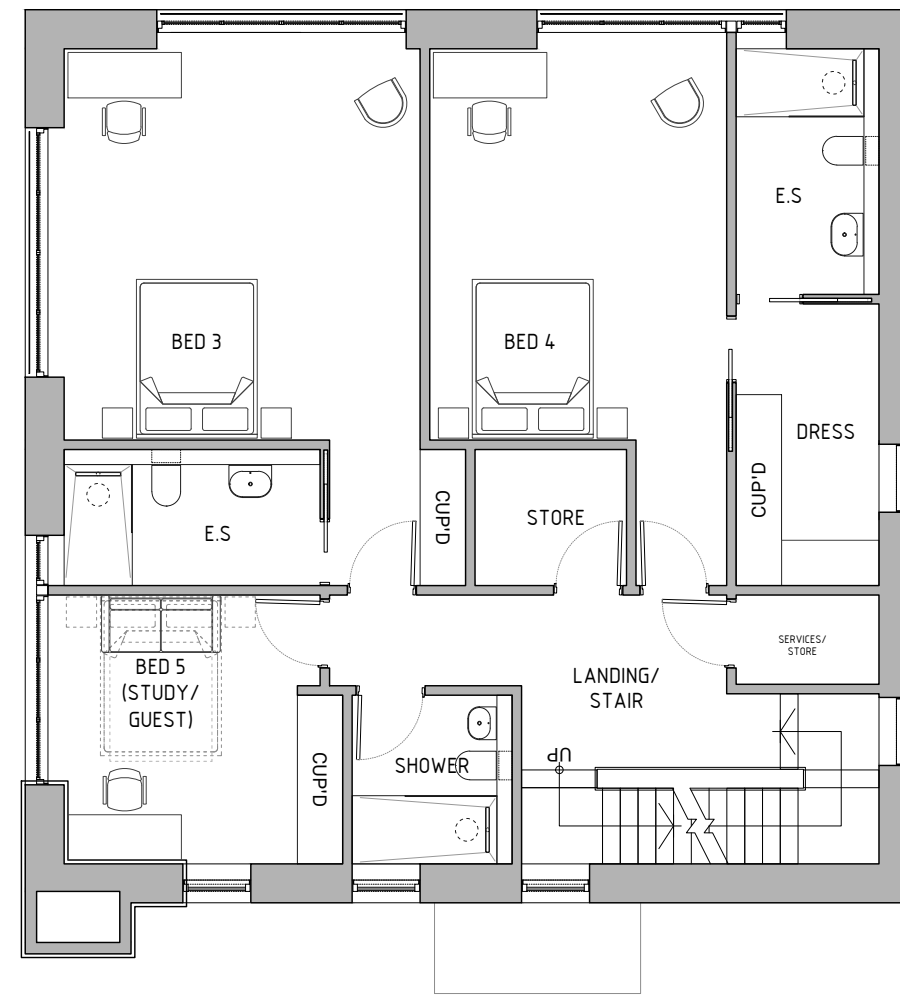
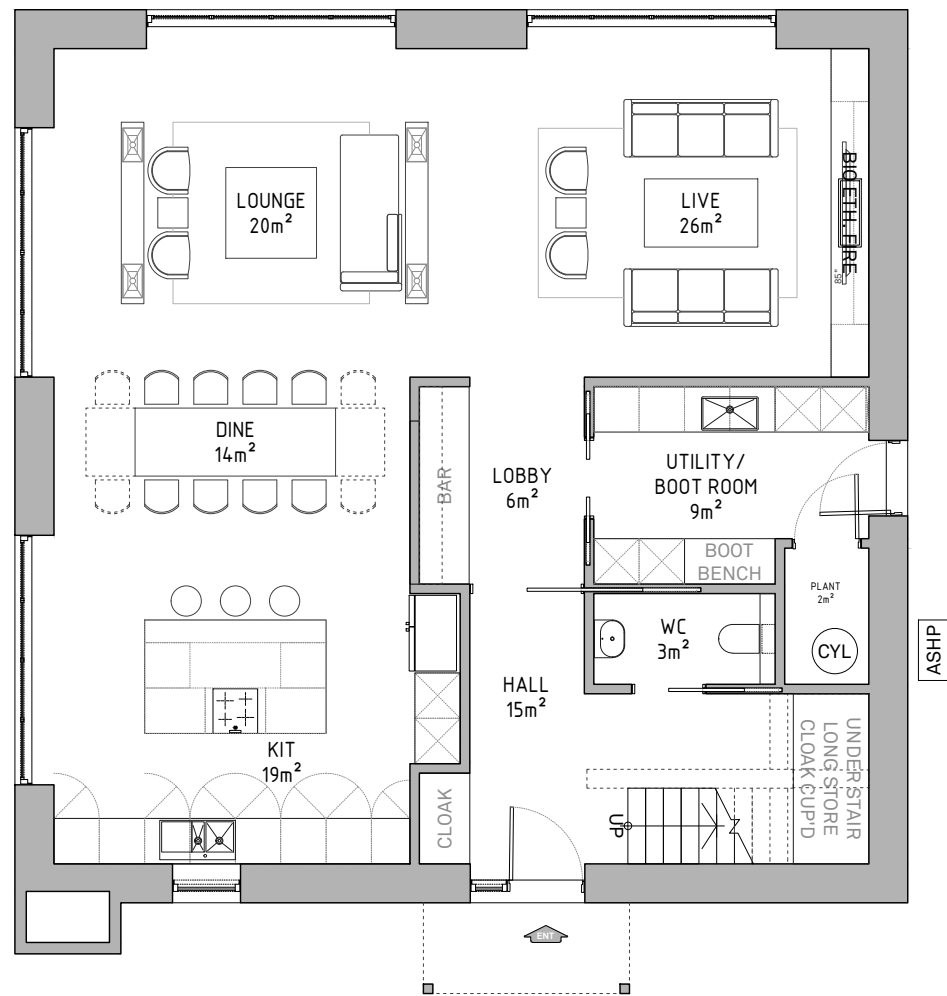
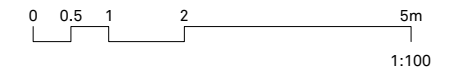

Stg. Rev.	Drw. Rev.	Description	Date
-----------	-----------	-------------	------

Revisions:
 Project:
COOKSWOOD
STOKE ST. MICHAEL

Client:

Drawing:
PLAN
The Villa

Scale @ A3: 1:100	Drawing No. G01.100.00	Stage 05
Drawn: CAD-JP		Stg. Rev. 00
Date: AUG 2021		Drw. Rev. 00

GA
GROUND FLOOR

GA
FIRST FLOOR

Any discrepancy or query concerning this drawing should be referred to the Lomax Design & Build Ltd.
 © Copyright : Lomax Design & Build Ltd.